

Рис. 2

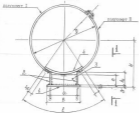

1 - 1



насосы I



Рис. 3

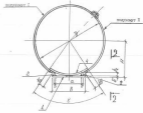

2 - 2



1-467-1997.02.000.C5

Исполнитель	С.И.С.	Дата	1997.02.000.C5
Проверенный	С.И.С.	Дата	1997.02.000.C5
Утвержденный	С.И.С.	Дата	1997.02.000.C5
Исполнитель	С.И.С.	Дата	1997.02.000.C5







Рис. 4

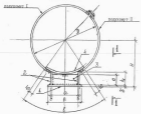

1-1



выступ III



Рис. 5



2-2



1-407-1997.03.00.06

Исполн. А.А.А.	Провер. В.В.В.	Составитель: проект, чертеж	Исполн. А.А.А.
Утверд. М.М.М.	Согласован. Н.Н.Н.	Исполн. В.В.В.	Исполн. А.А.А.
Исполн. А.А.А.	Исполн. В.В.В.	Исполн. А.А.А.	Исполн. В.В.В.

Basis asset cost	F A R B E T, 80										T A B R A S Jan. 21												
	Ave.	D	H	B	a	h <sub>2</sub>	e	l	A	S	Dec. 31 Jan. 21			Dec. 31 Jan. 21		Dec. 31 Jan. 21			Dec. 31 Jan. 21				
											cap. amt	deprec. amt	net amt	cap. amt	deprec. amt	net amt	cap. amt	deprec. amt	net amt	cap. amt	deprec. amt	net amt	
500/1000.00	5	4	500	300	300	500	50	20	400		-50000		5.40	-5000	400	5.20	-5000	350	4.80	-40000	300	7.00	
500/750.00		500	375	300	300	50	-	450	400	4	-50000	400	7.20	-5000	400	7.00	-	400	4.80	-40000	300	6.00	
500/500.00		500	477	300	300	50	-	500			-50000		8.00	-5000		7.20	-		4.80	-40000	300	20.00	
750/750.00		750	470	400	400	50	-	500			-50000		14.20	-5000		13.20	-			4.80	-40000	300	13.00
500/2000.00		2023	700	500	400	50	-	500	500	4	-50000	500	14.00	-5000	500	13.00	-	-	-	4.80	-40000	300	14.00
500/1500.00		2120	500	500	500	50	-	500			-50000		17.00	-5000		16.00	-	-	-	4.80	-40000	300	16.00
2000/2000.00		1200	500	500	500	50	-	500			-50000		18.00	-5000		17.00	-	-	-	4.80	-40000	300	18.00
1200/1400.00		1400	700	700	500	50	-	500	500	4	-50000	500	18.00	-5000	500	17.00	-	-	-	4.80	-40000	300	18.00
1400/1800.00	2400	500	500	700	50	-	1000	500	10	-100000	500	20.0	-10000	500	19.00	-	-	-	4.80	-40000	300	20.0	

DEPRECIATION I (Jan 21)				DEPRECIATION II (Jan 21)				Basis total asset cost	Basis asset cost	Basis asset cost	Basis asset cost		
Dec. 31 Jan. 21		Dec. 31 Jan. 21		Dec. 31 Jan. 21		Dec. 31 Jan. 21							
cap. amt	deprec. amt	net amt	cap. amt	deprec. amt	net amt	cap. amt	deprec. amt						
-5000	1000	2.11				500	1.50	24.2	500/1000.00	18.0			
	1200	2.30				400	1.20	20.0	500/750.00				
	1400	2.50				300	0.90	16.0	500/500.00				
	2000	4.50				750	2.13	43.0	750/750.00				
	1700	4.00	1000	50	0.40	-5000		L 6000	50		0.40	0.20	500/2000.00
	1900	3.50				1000	3.00	37.0	500/1500.00				
	2000	3.50				1200	3.11	35.0	500/2000.00				
	2400	4.70				1400	3.20	33.0	1000/1400.00				
2700	5.00				2400	3.50	32.4	1400/1800.00					

U.S. GOVERNMENT PRINTING OFFICE: 1967 O 300-148

$$1 - 467 - 1997.03.000 = 0.4$$

APPROVED	DATE	BY	REMARKS

Region and County	FEDERAL										STATE											
	Prec.	D	H	B	a	h <sub>1</sub>	z	l	A	B	Jan. 21			Jan. 27			Jan. 28-31			Jan. 31		
											Pop.	Area	Value	Pop.	Area	Value	Pop.	Area	Value	Pop.	Area	Value
CRD#-											Pop.	Area	Value	Pop.	Area	Value	Pop.	Area	Value	Pop.	Area	Value
600/600.10	4	140		300	200	110	0.0	400			-40000		0.40	-40000		4.00	-40000	200	0.20	-40000	200	0.20
500/700.10		180		300	200	90	0.0	400	400	0	-40000	400	0.40	-40000		4.00	-40000	200	0.20	-40000	200	0.20
600/600.10		200	400	300	200	90	0.0	300			-40000		0.40	-40000		4.00	-40000	200	0.20	-40000	200	0.20
700/600.10		300	400	400	300	0.0		300			-40000		0.40	-40000		4.00	-40000	200	0.20	-40000	200	0.20
800/2000.10		300	500	300	400	0.0		500	500	0	-40000	500	0.50	-40000		5.00	-40000	200	0.20	-40000	200	0.20
900/1000.10		1100	500	500	300	100	0.0	500			-40000		0.40	-40000		4.00	-40000	200	0.20	-40000	200	0.20
1000/1400.10		1300	500	500	500	200		700			-40000		0.40	-40000		4.00	-40000	200	0.20	-40000	200	0.20
1200/1400.10		1400	500	500	500	100		800	600		-40000	600	0.60	-40000		6.00	-40000	200	0.20	-40000	200	0.20
1400/1800.10		1800	600	600	700	100	0.0	1000		10	-200000	600	0.60	-200000		6.00	-200000	200	0.20	-400000	200	0.20

REQUIREMENT 1 (See 2)				REQUIREMENT 2 (See 2)				Pop. (1000)	Area (sq. mi.)	Value (1000)	CRD#-	Pop. (1000)
Jan. 21		Jan. 27		Jan. 28-31		Jan. 31						
Pop.	Area	Pop.	Area	Pop.	Area	Pop.	Area					
-2000	1100	0.11				500	0.50	25.0	600/600.10	10.0		
	1200	0.12				600	0.60	28.0	600/700.10	10.0		
	1400	0.14				700	0.70	32.0	600/800.10	10.0		
	1800	0.18				750	0.75	45.7	700/900.10	10.0		
	1700	0.17	0.50	0.40	-3000	800	0.80	54.5	800/1000.10	10.0		
	1900	0.19				1000	1.00	65.0	900/1100.10	10.0		
	3000	0.30				1100	0.11	70.0	1000/1200.10	10.0		
	2400	0.24				1200	0.12	81.0	1000/1400.10	10.0		
	2100	0.21				1400	0.14	120.0	1400/1800.10	10.0		

400-1000 per 1000 pop. (1000) (1000)  
 1000-1100 per 1000 pop. (1000) (1000)

1-407-1997.03.000-05

Approved	By	Date	Checked	Date
Checked	By	Date	Checked	Date
Checked	By	Date	Checked	Date

Range Contract range	TABLE I, (a)										TABLE I, (b)											
	Area	D	H	B	a	b <sub>1</sub>	c	ℓ	A	S	area 1 (sq. ft.)			area 2 (sq. ft.)			area 3 (sq. ft.)			area 4 (sq. ft.)		
Contract											sq. ft.	sq. ft.	sq. ft.	sq. ft.	sq. ft.	sq. ft.	sq. ft.	sq. ft.	sq. ft.	sq. ft.	sq. ft.	sq. ft.
500/700-000	4	040		212	300	140	120	400			-0000		0,00	-0100		0,00	-0100	000	0,00	-0400	000	0,00
500/700-100		700	400	300	300	140	00	400	440	0	-0000	440	7,00	-0100	000	0,00	-0000	000	0,00	-0000	000	0,00
500/700-200		800	040	300	300	120	00	000			-0000		0,00	-0100		0,00	-0000	000	0,00	-0000	000	0,00
700/900-000		900	000	300	300	120		000			-0000		0,00	-0100		0,00	-0000	000	0,00	-0000	000	0,00
900/1000-000		0000	040	300	300	110		000	000	0	-0000	000	0,00	-0100		0,00	-0000	000	0,00	-0000	000	0,00
900/1000-100		0000	000	300	300	100	00	000			-0000		0,00	-0100		0,00	-0000	000	0,00	-0000	000	0,00
1000/1200-000		1000	000	300	300	100		000			-0000		0,00	-0100		0,00	-0000	000	0,00	-0000	000	0,00
1000/1200-100		1400	000	300	300	100		000			-0000		0,00	-0100		0,00	-0000	000	0,00	-0000	000	0,00
1400/1600-000		0000	000	300	300	100	00	000	000	0	-0000	000	0,00	-0100		0,00	-0000	000	0,00	-0000	000	0,00

SCHEDULE I (a)				SCHEDULE I (b)				Range Contract range Area (sq. ft.)	Range Contract range Area (sq. ft.)	Range Contract range Area (sq. ft.)	Range Contract range Area (sq. ft.)
area 5 (sq. ft.)		area 7 (sq. ft.)		area 8 (sq. ft.)		area 9 (sq. ft.)					
Area	Contract	Area	Contract	Area	Contract	Area	Contract				
-0400	1000	0,00				000	0,00	0,00	0,00	0,00	0,00
	1200	0,00				000	0,00				
	1400	0,00				000	0,00				
	2000	0,00				000	0,00				
	1700	0,00	0,00	0,00	-0000	000	0,00				
	1800	0,00				000	0,00				
	2000	0,00				000	0,00				
	2400	0,00				000	0,00				
	2700	0,00				000	0,00				

1-107-1987-03-00-06

Contract No.	1-107-1987-03-00-06
Contract Description	Contract for the purchase of 1000 sq. ft. of land for the construction of a building.
Contractor	ABC Construction Co.
Contract Value	\$100,000.00
Contract Date	1/1/87
Contract Status	Completed